

◦ **PRODUCT**

CDI Question of Identity Server CDI-QuID-SVR

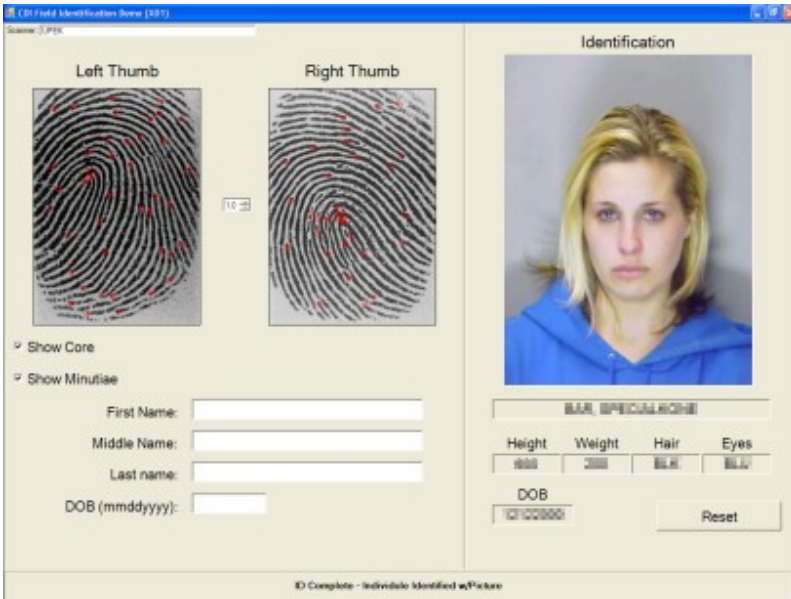

CDI Question of Identity Server **BENEFITS**

- NIST/EFTS-based transactions for ease of integration with existing law enforcement systems
- Supports various commercially available fingerprint scanners
- Quick and intuitive GUI minimizes training and adoption
- Supports text, NIST/EFTS, XML and HTML responses

The CDI Question of Identity Server integrates with the CDI Store and Forward and CDI Consolidated Transaction Management Controller to provide a powerful data aggregation engine that can take biometric and biographical data, query AFIS systems, take identification information and correlate the results with photo, criminal history and archive systems. All of this data is prepared into a meaningful format and returned to the requesting device providing officers in the field a comprehensive identification

data set on an individual. This level of integrated response provides officers with all the information they need in deciding how to deal with individuals in the field. This information can include, but is not limited to, wants and warrants, rap sheets, gun permits, history of violent crimes, previous field interviews—any data that is available on the law enforcement network. The identification can be performed using an existing AFIS system or the CDI Identification Server.

MAIN FEATURES

- Quick ID enabled for rapid identification
- Supports various integration scenarios for maximum information to officers in the field
- Client can be configured to run on MDC's in patrol cars as a cost-effective solution for mobile ID
- Supports cost effective fingerprint scanners for inexpensive implementation
- Full identity check in very minimal time